

FRONT ELEVATION.

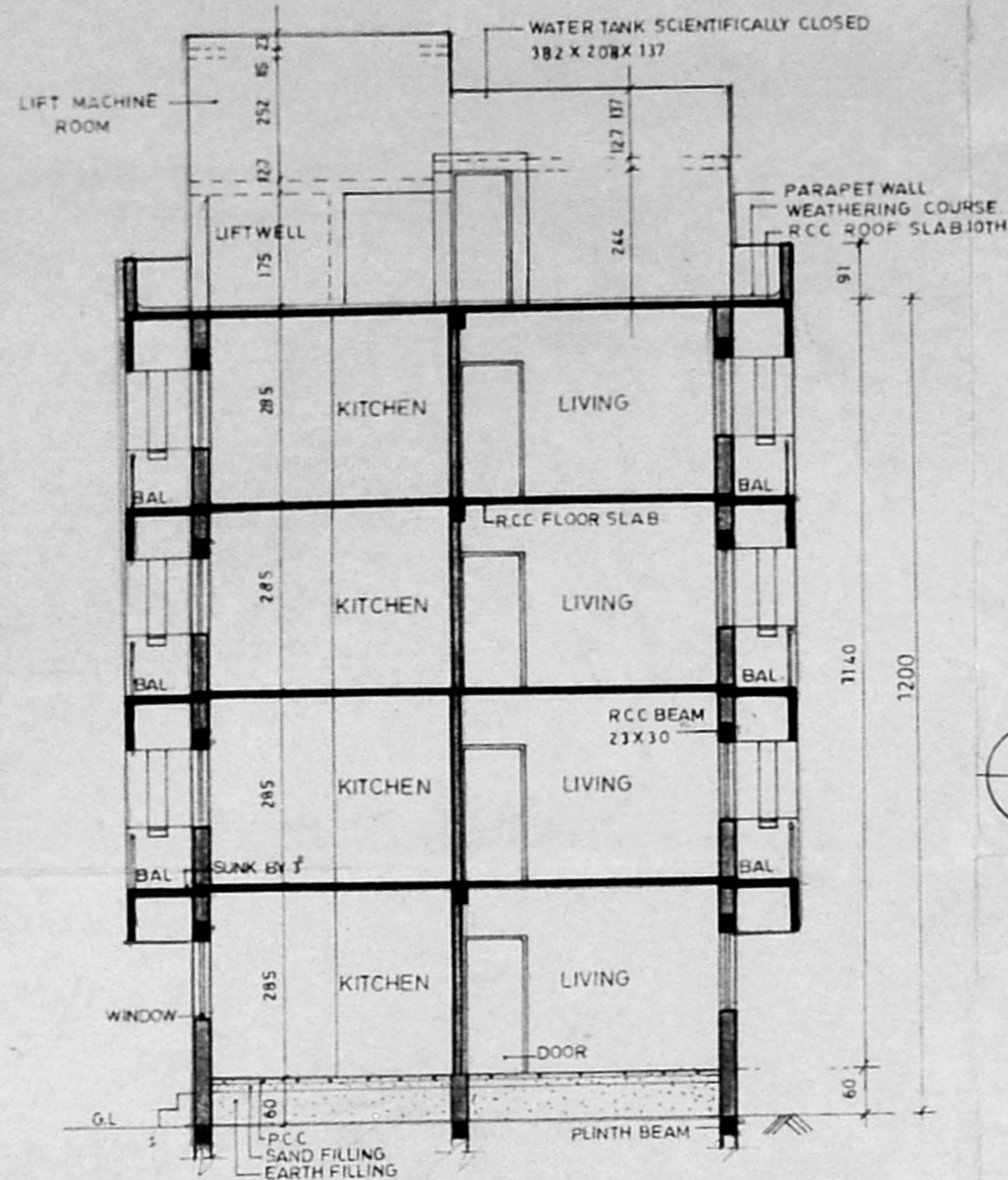

SECTION ON "A A"

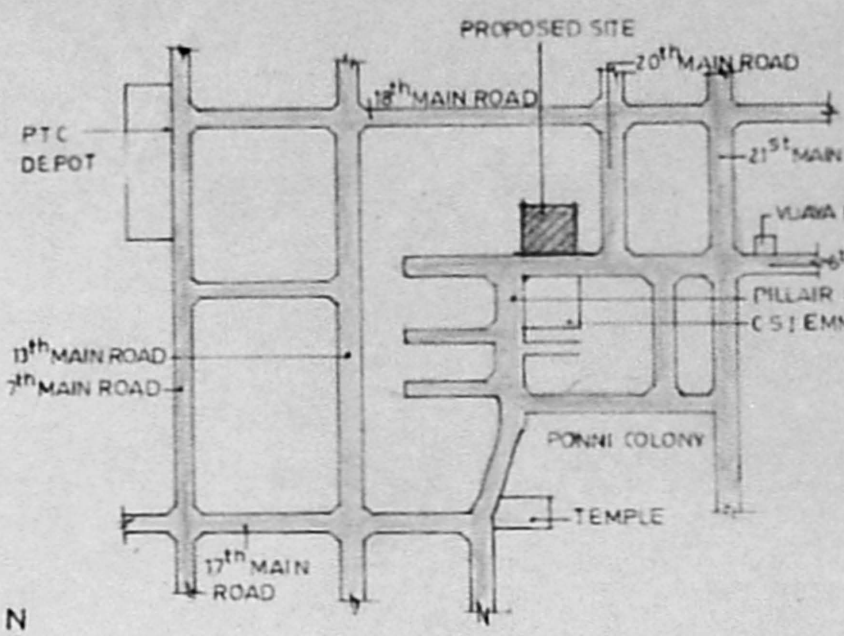

KEY PLAN (NOT TO SCALE)

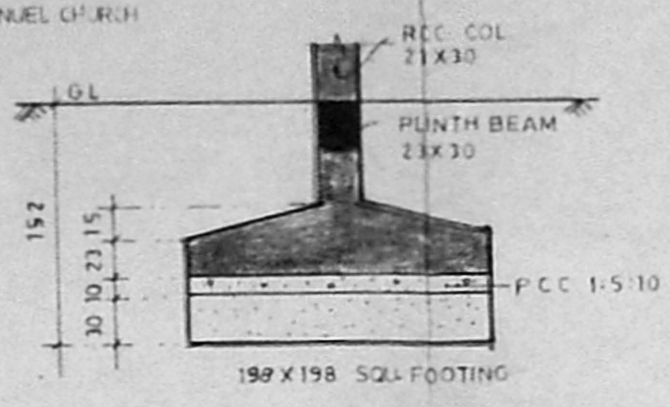

TYP-SQU-FOOTING DETAILS. SCALE 1:50

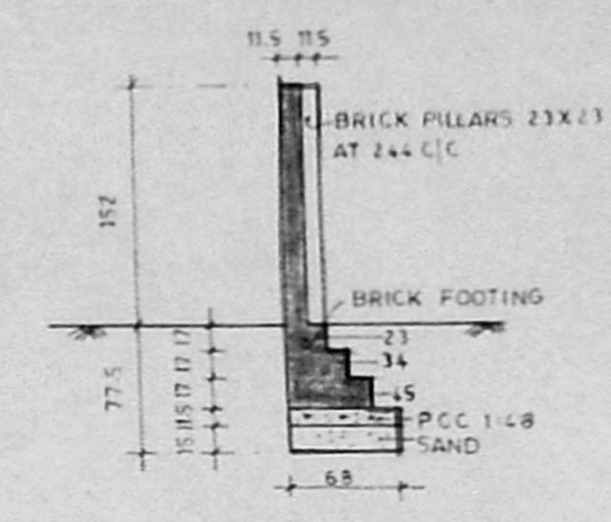

SEC THRO COMPOUND WALL. SCALE 1:50

Planning Permit No. 11330/257 93
APPROVED
 SUBJECT TO THE CONDITIONS IN THIS OFFICE LETTER.
 No. 21/5648/93. MM. 93
 FOR MEMBER SECRETARY
 MADRAS METROPOLITAN
 DEVELOPMENT AUTHORITY,
 MADRAS - 600 008.

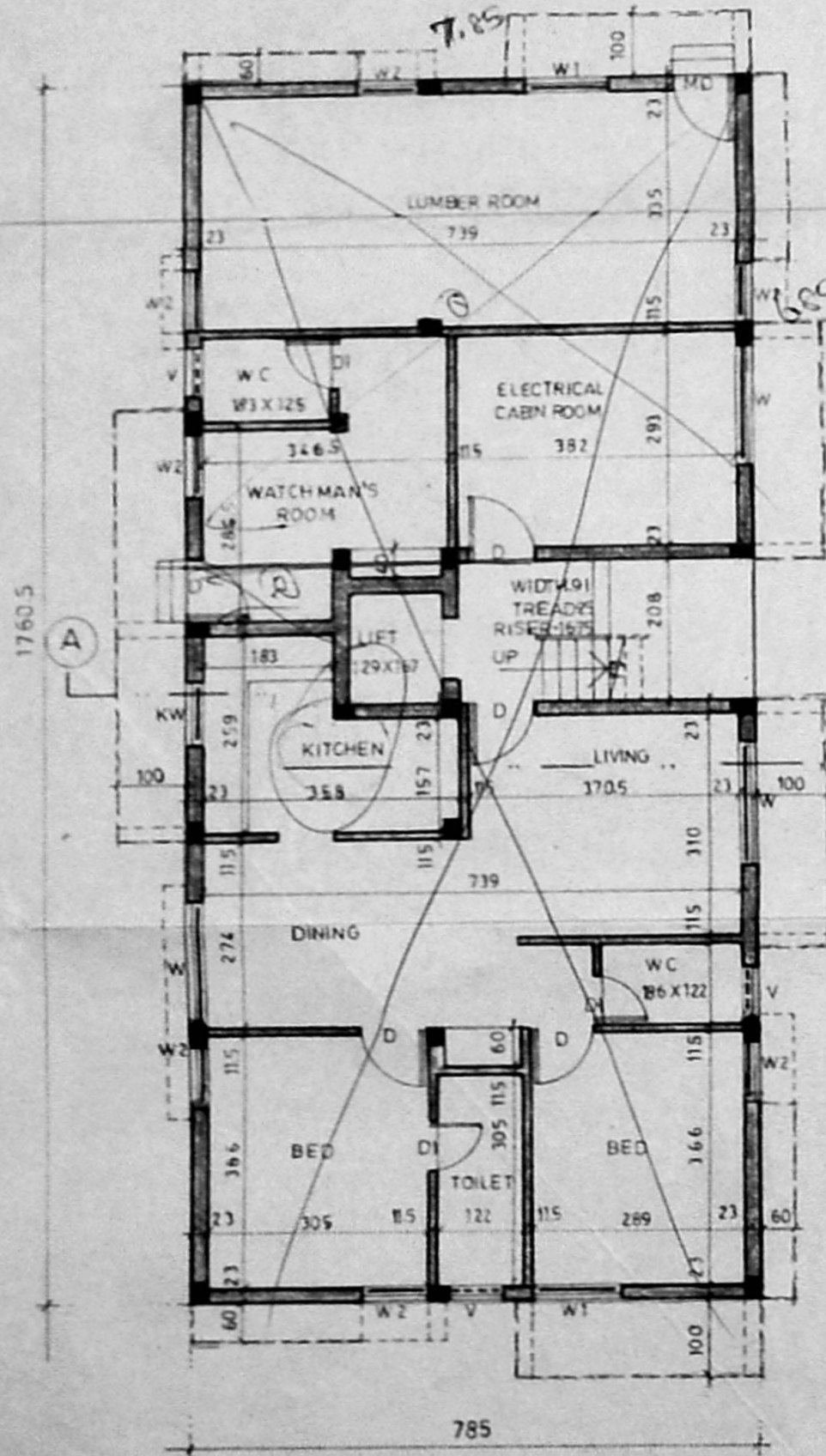

GROUND FLOOR PLAN

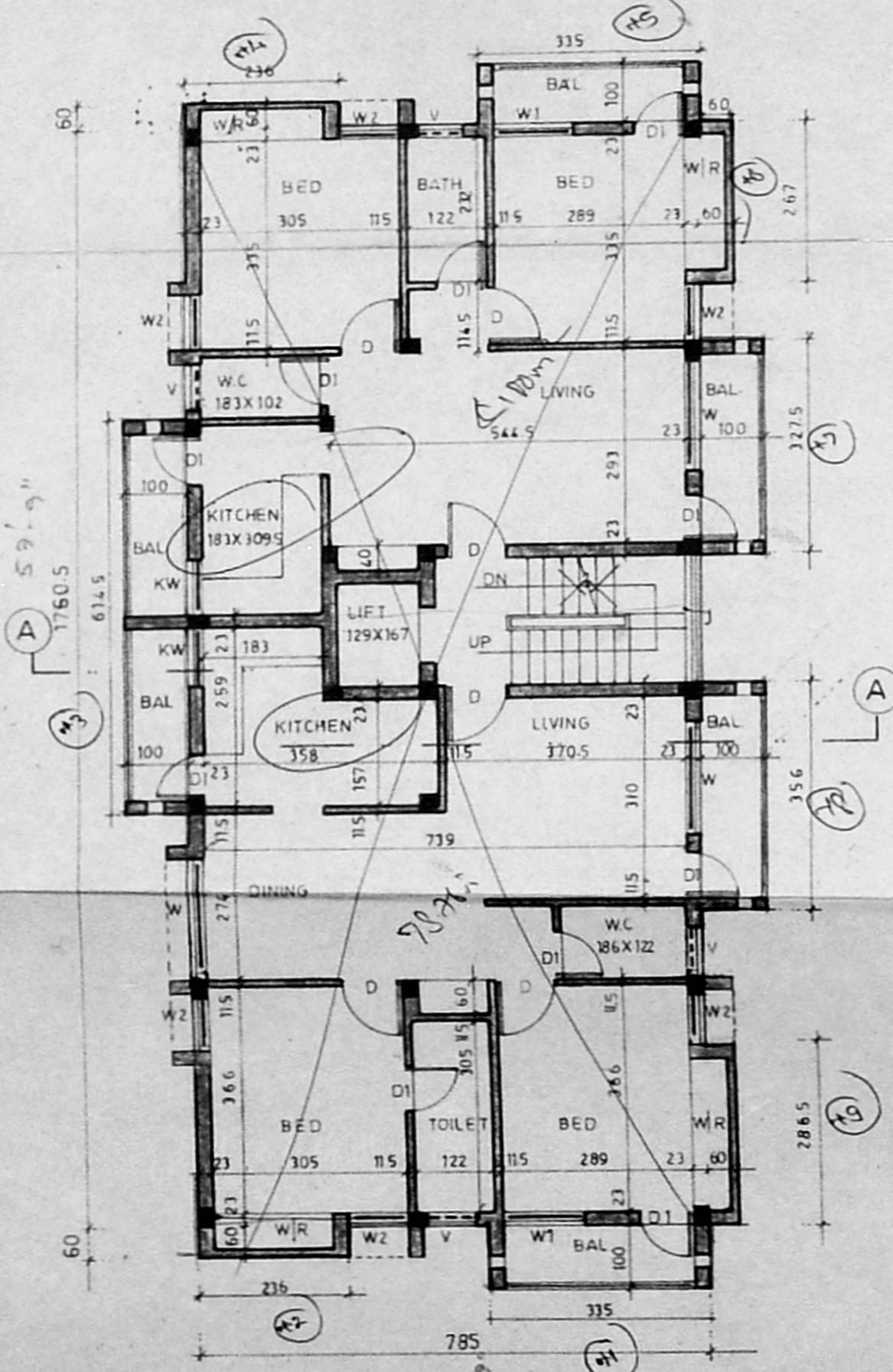

TYPICAL FLOOR PLAN (II & III FLOORS)

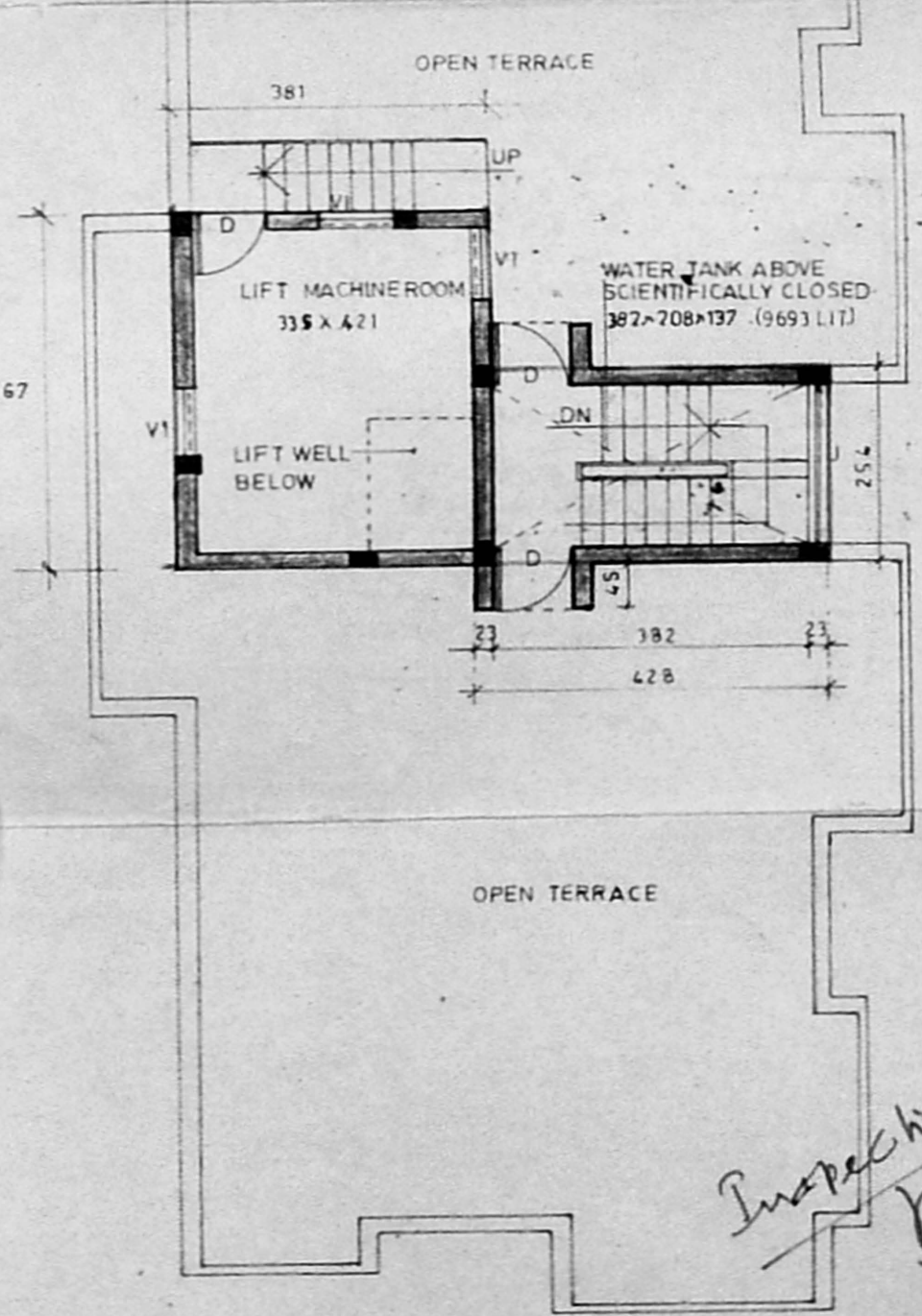

TERRACE FLOOR PLAN.

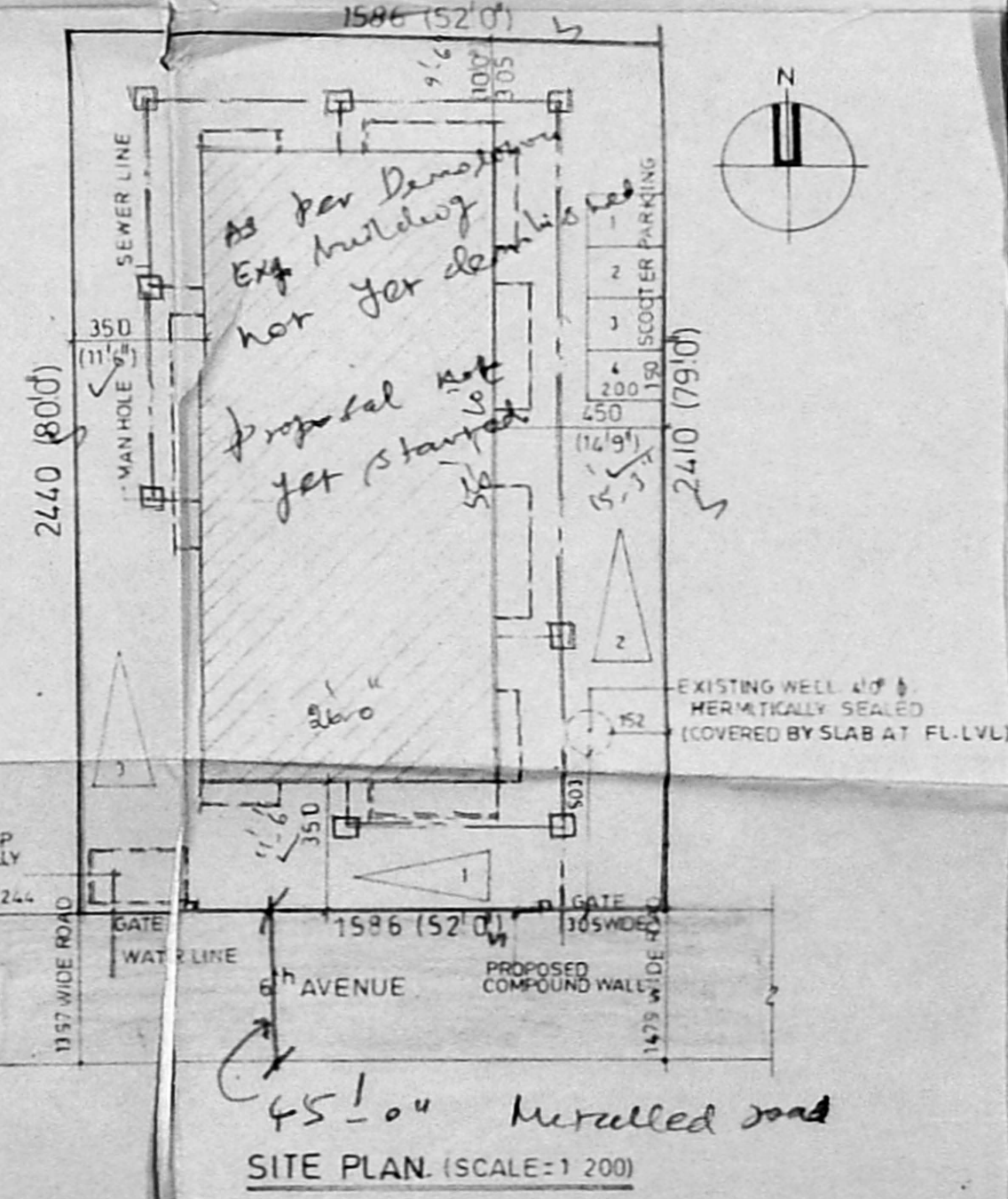

SITE PLAN. (SCALE=1:200)

SCHEDULE OF JOINERIES

J ALLY	98 X 122
MD MAIN DOOR	99 X 210
D DOOR	91 X 213
D1 DOOR	76 X 213
W WINDOW	183 X 122
W1 WINDOW	122 X 122
W2 WINDOW	91 X 122
KW KITCHEN WINDOW	122 X 91
V VENTILATOR	76 X 61
V1 VENTILATOR	91 X 61

SPECIFICATION:

FOUNDATION IN RCC FOOTING
 WALLS IN BRICK WORK IN CM 1:5 FOR 9" WALLS CM 1:4 FOR 12" WALLS
 PLASTERING IN CM 1:3 FOR CEILING AND CM 1:5 FOR WALLS
 JOINERY IN WELL SEASONED WOOD FOR COLUMNS, BEAMS, SLAB SUNSHADE AND LINTELS.
 PAINTING TWO COATS OF CEMENT PAINT OVER ONE COAT OF PRIMER FOR ALL PLASTERED SURFACE TWO COATS OF ENAMEL PAINT FOR JOINERY.
 FLOORING IN MOSAIC TILES IN CM 1:5.

LEGEND:

PROPOSED	[Symbol]
BOUNDARY	[Symbol]
ROAD	[Symbol]
SEWER LINE	[Symbol]
WATER LINE	[Symbol]

AREA STATEMENT:

GROUND FLOOR	81.88 SQM
TYPICAL FLOORS (II, III FLOORS) (162 23 X 3)	492.00 SQM
HEAD ROOM	10.28 SQM
LIFT MACHINE ROOM	17.79 SQM
LUMBER ROOM	28.57 SQM
ELECTRICAL CABIN ROOM	12.74 SQM
WATCHMAN'S ROOM	15.08 SQM
TOTAL	658.34 SQM

PROJECT
 PROPOSED RESIDENTIAL APARTMENTS AT PLOT NO: 1849 S-NO-134 PART OF VILLIWALKAM VILLAGE, 6TH AVENUE, ANNA NAGAR, MADRAS.

SCALE 1:100

DATE

APPLICANT:

E. Easwaran

ER EASWARAN
 PARTNER'S DELUXE APARTMENTS AND BUILDING CO.
 POWER OF ATTORNEY FOR MRS MAZBONNISA

ARCHITECT:

Chinn

CH. RAJU, ARCHITECT
 MCA: 12626, RA: 195
 101-A 3RD STREET, GELLINAGAR,
 MADRAS - 94, PH: 422024

Inspection Plan
 25/1/93